PLAQUEMINES PORT

HARBOR & TERMINAL DISTRICT

"The Logistics Distribution Center to the Heartland of America"

ENERGY 23

THE EMERGENCE OF A MULTI-MODEL INTERMODEL TRANSPORTATION HUB

"The Anaconda Plan"

General Winifred Scott

Plaquemines Port
Harbor & Terminal District

"Vision without Action is a Daydream; Action without Vision is Nightmare."

-Chinese Proverb

Plaquemines Port

Harbor & Terminal District

"Where There Is No Vision The People Perish."

- Proverbs 29:18

Plaquemines Port
Harbor & Terminal District

"Planning means Nothing.
Planning means Everything."

General Dwight Eisenhower

Plaquemines Port
Harbor & Terminal District

D-Day
June 6, 1944

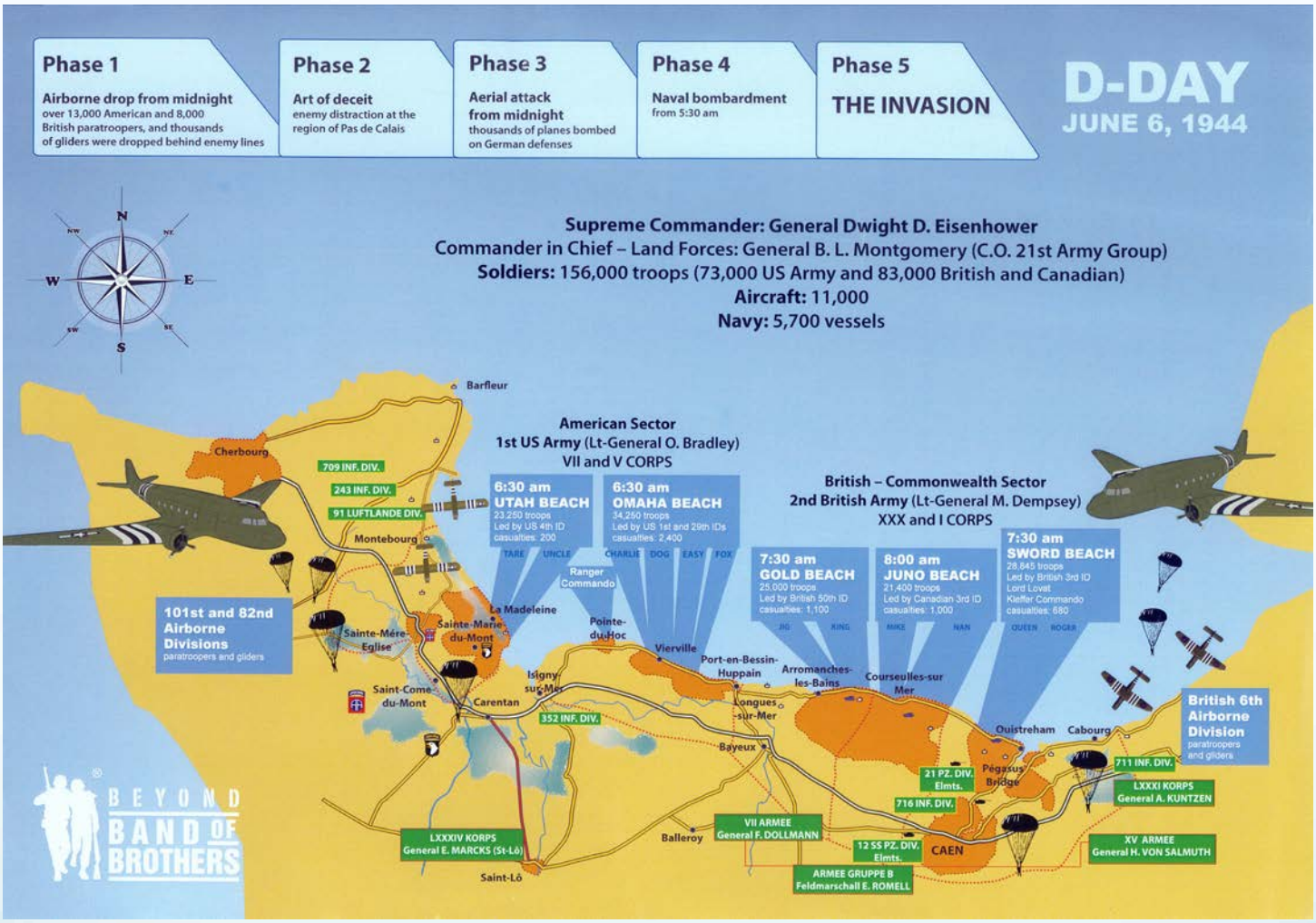

PLAQUEMINES PORT
HARBOR & TERMINAL DISTRICT

"A GOOD PLAN VIOLENTLY EXECUTED NOW IS BETTER THAN A PERFECT PLAN EXECUTED NEXT WEEK."

GENERAL GEORGE S. PATTON, JR.

PLAQUEMINES PORT

HARBOR & TERMINAL DISTRICT

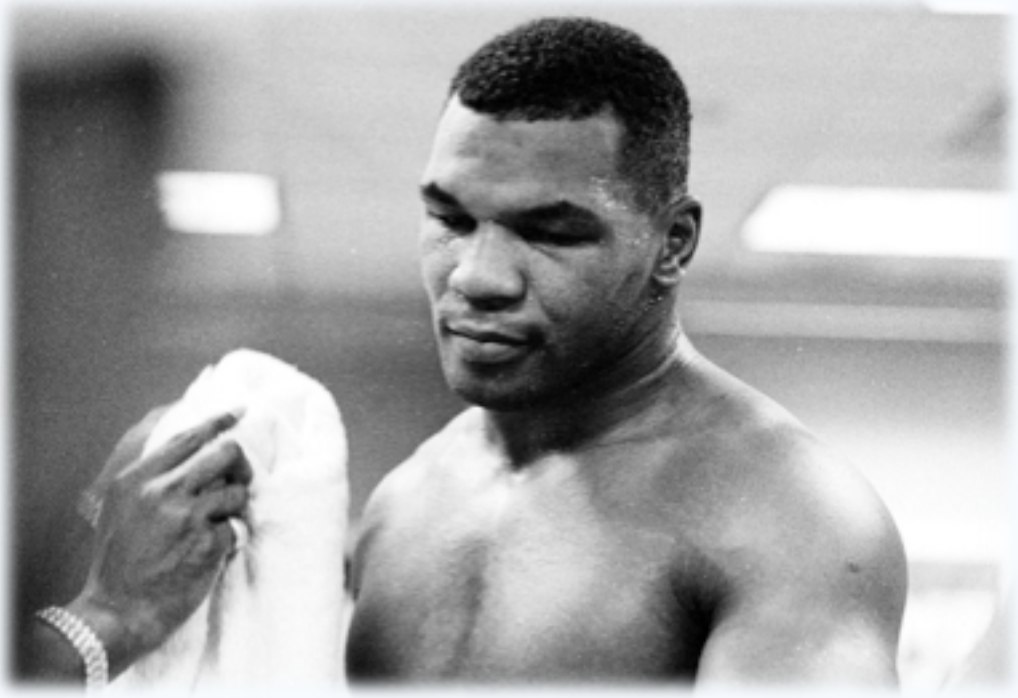

"Everybody has a plan til you get hit"

-Mike Tyson

Plaquemines Port
Harbor & Terminal District

Battle of the Bulge

Dec 16, 1944 - Jan 25, 1945

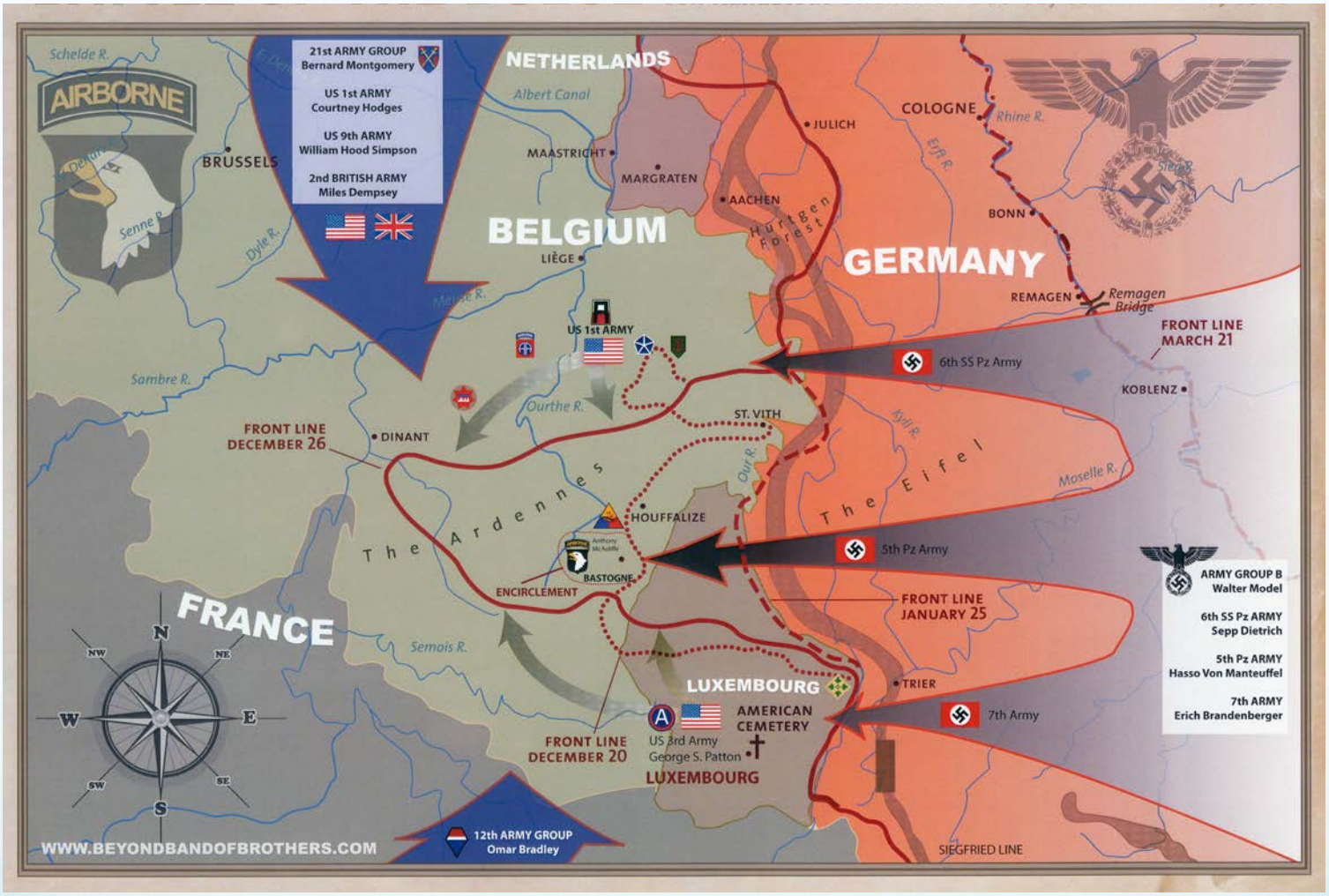

PLAQUEMINES PORT

HARBOR & TERMINAL DISTRICT

Plaquemines Parish

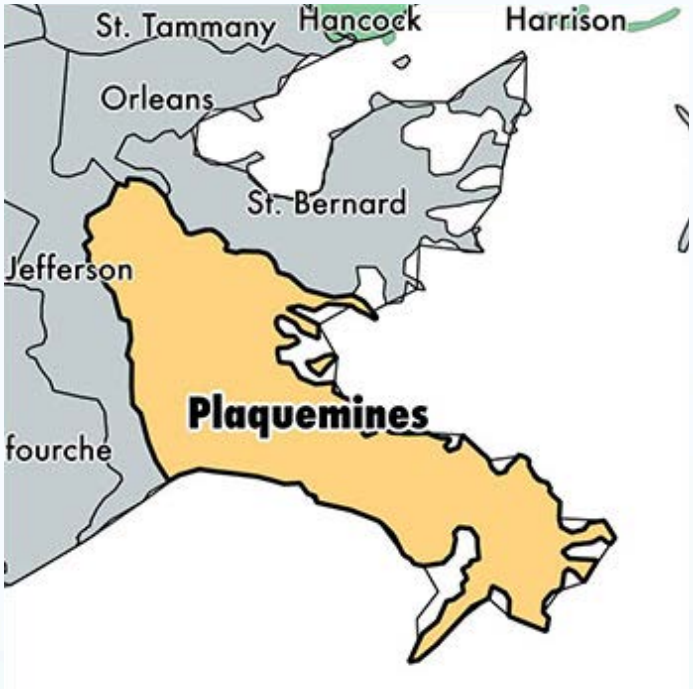

Plaquemines Port
Harbor & Terminal District

Plaquemines Port Development Sites

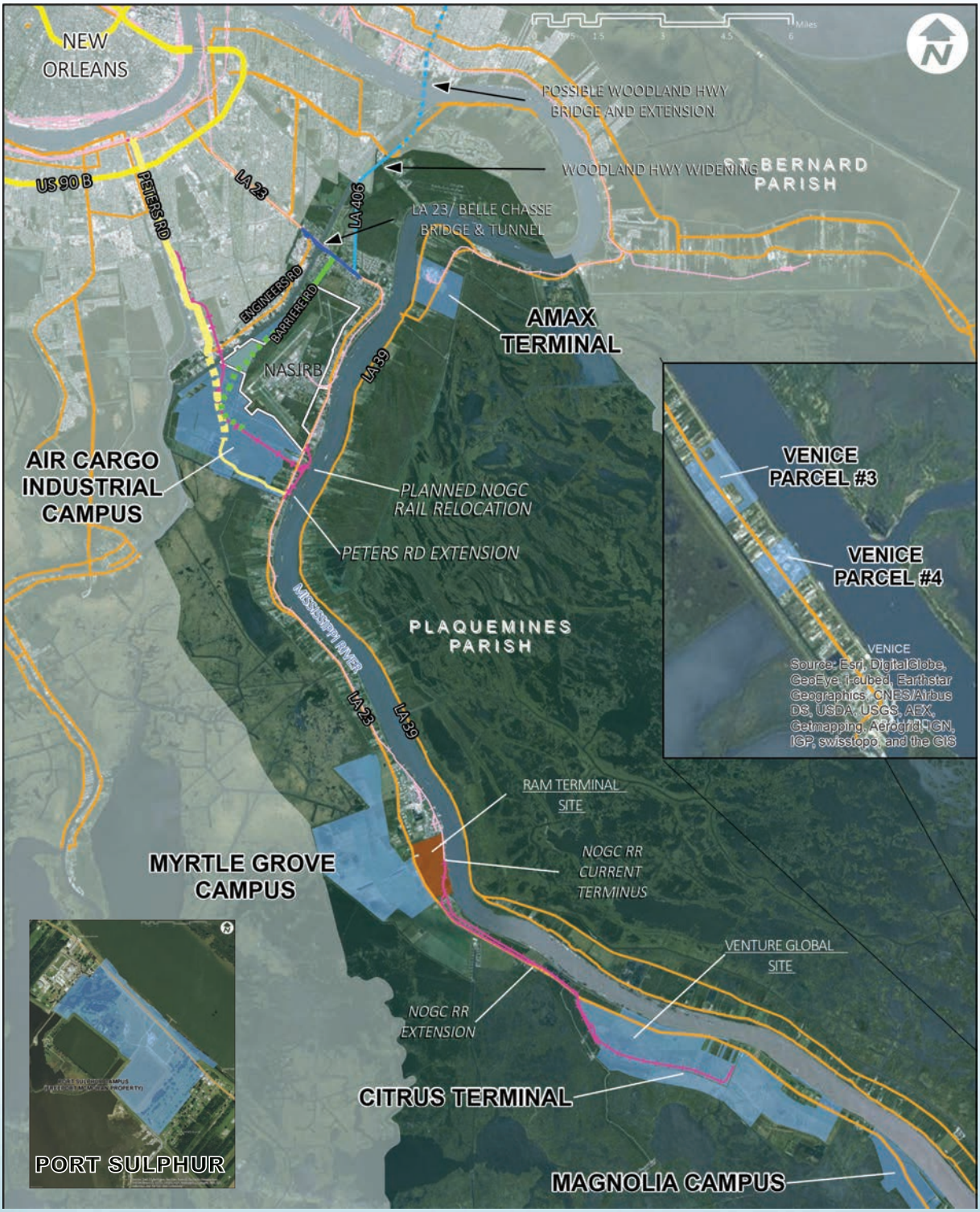

PLAQUEMINES PORT

HARBOR & TERMINAL DISTRICT

Citrus Terminal

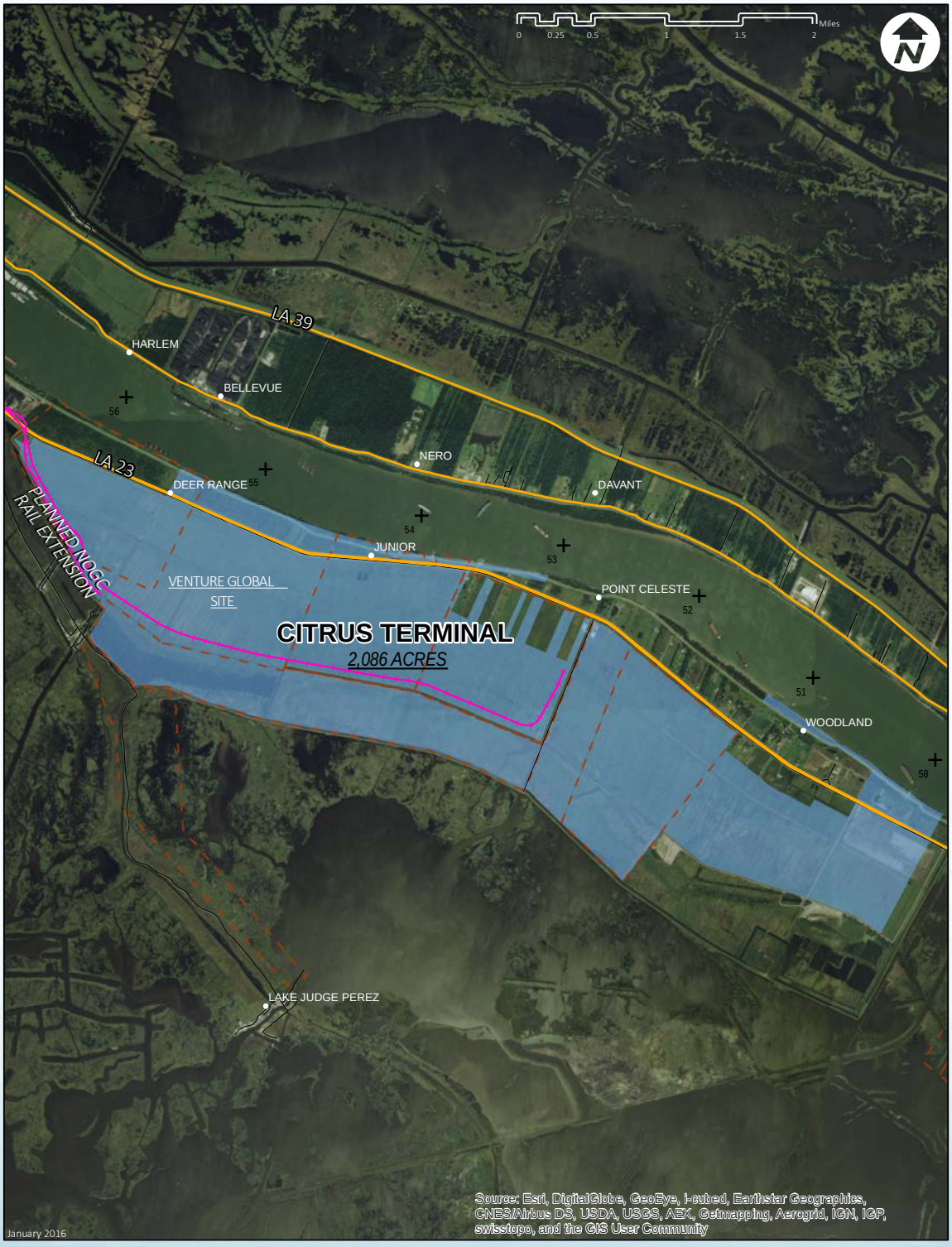

Plaquemines Port
Harbor & Terminal District

VG LNG

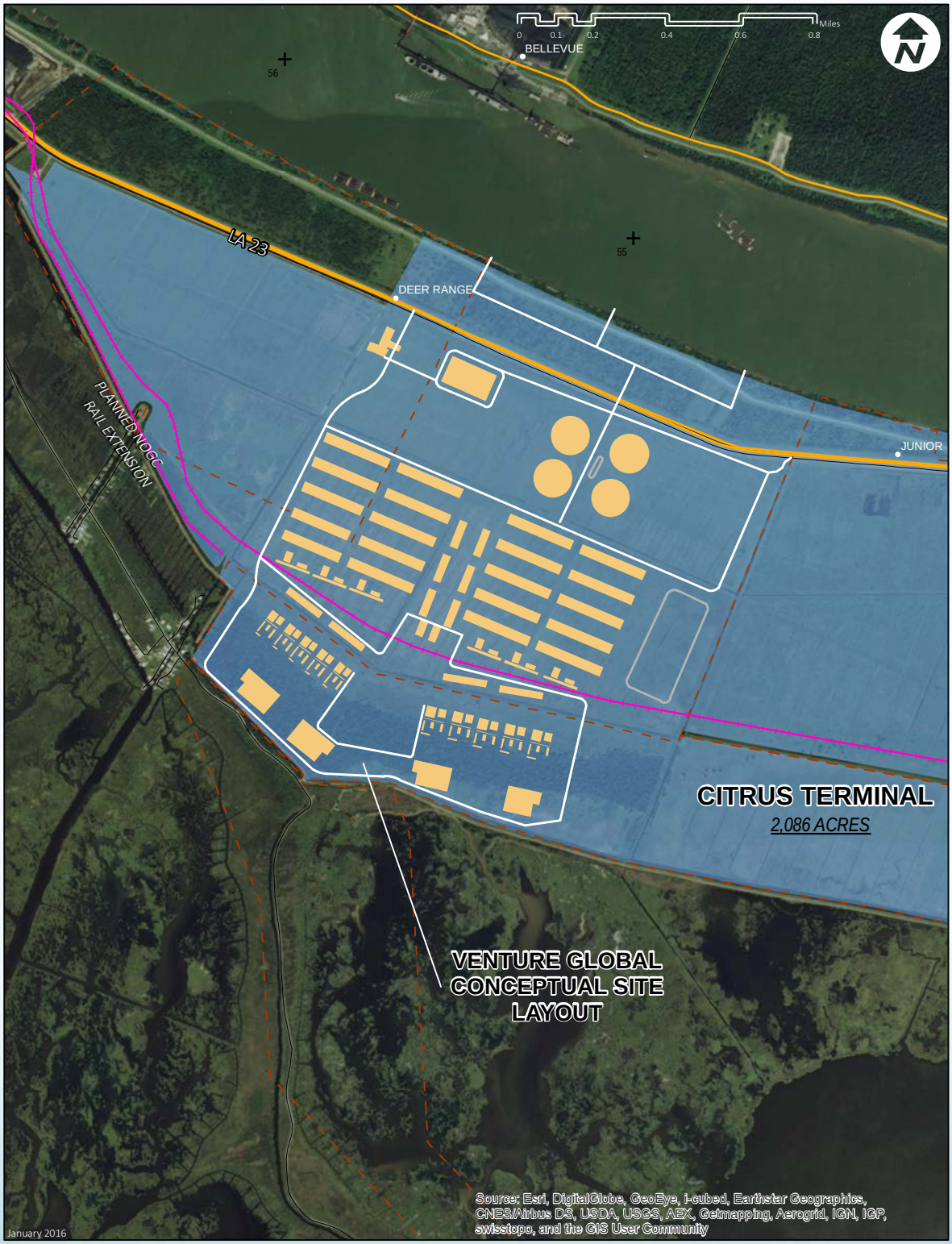

PLAQUEMINES PORT
HARBOR & TERMINAL DISTRICT

CITRUS TERMINAL

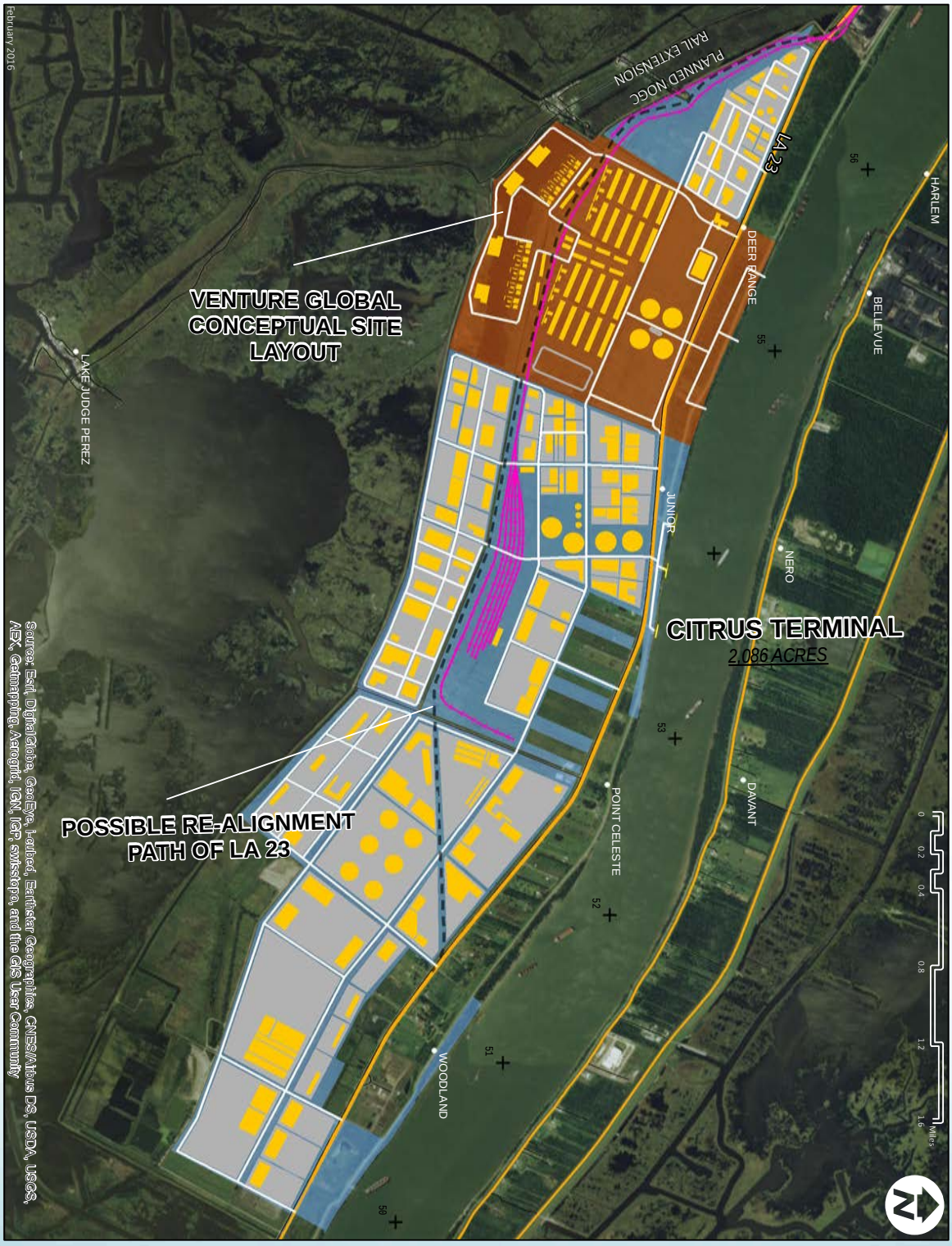

PLAQUEMINES PORT

HARBOR & TERMINAL DISTRICT

Plaquemines Port Development Sites

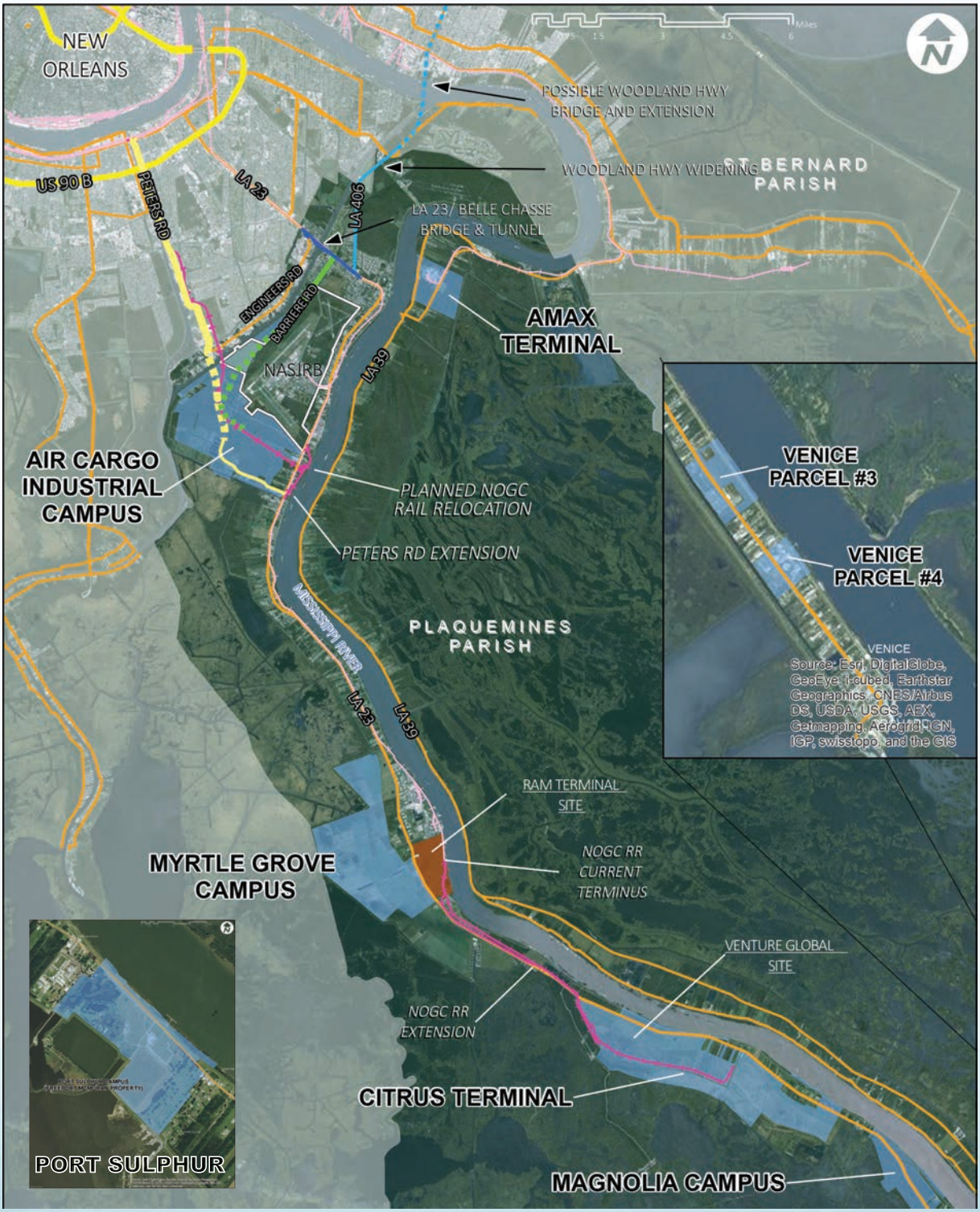

PLAQUEMINES PORT

HARBOR & TERMINAL DISTRICT

Infrastructure Improvements

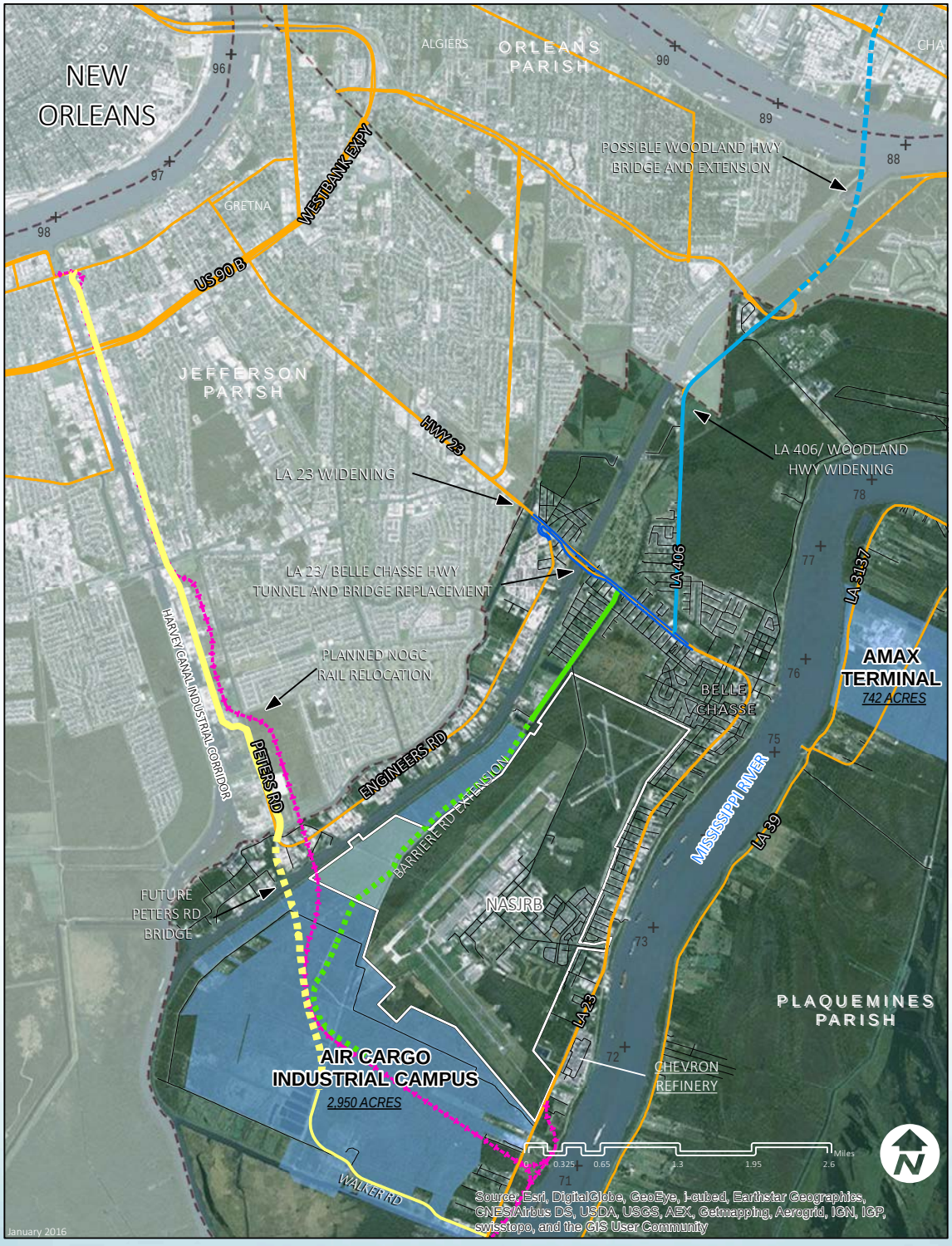

PLAQUEMINES PORT

HARBOR & TERMINAL DISTRICT

Rail & Highway
Infrastructure improvements

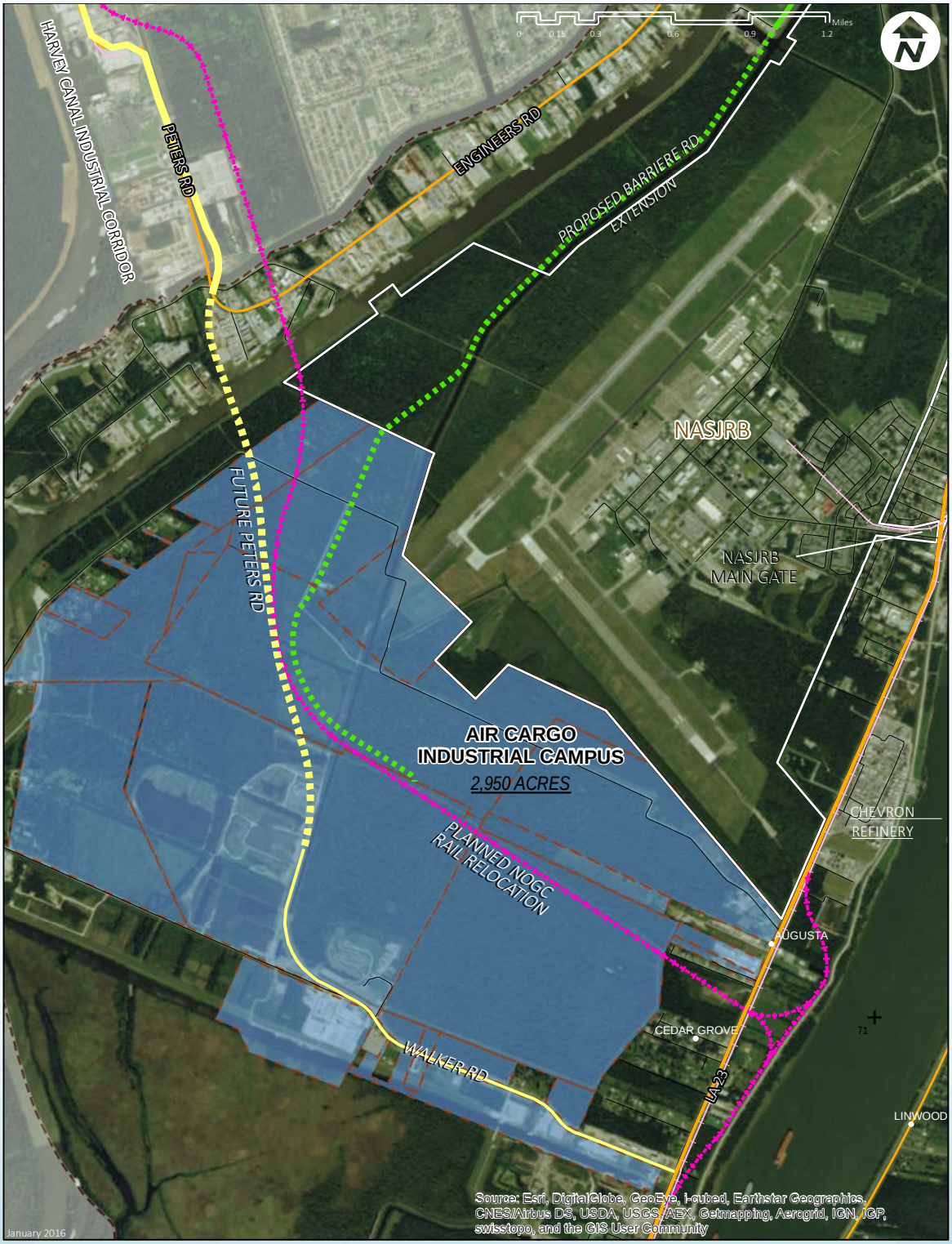

PLAQUEMINES PORT
HARBOR & TERMINAL DISTRICT

Plaquemines Port Development Sites

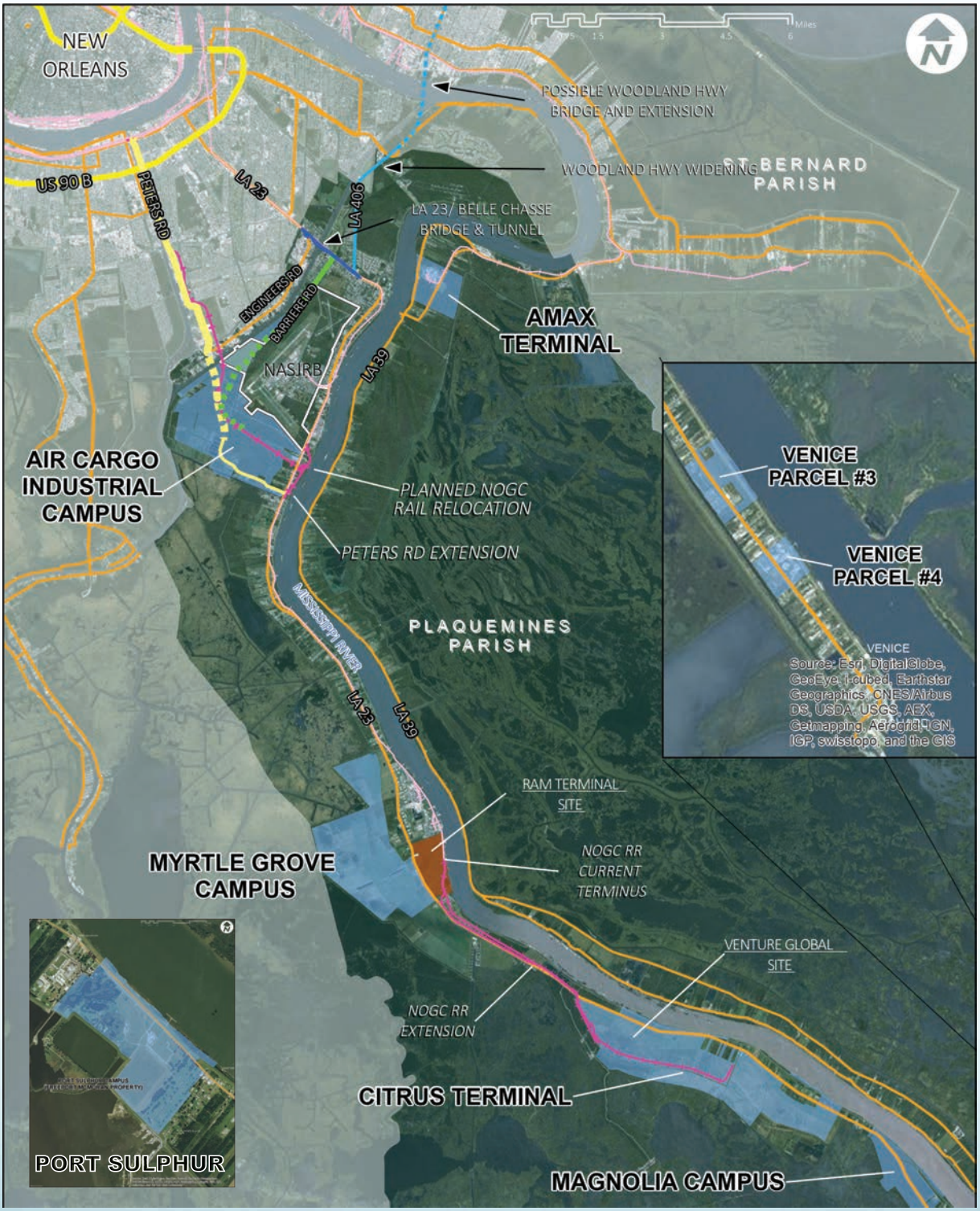

Plaquemines Port
Harbor & Terminal District

Myrtle Grove Campus/ Ram Terminal

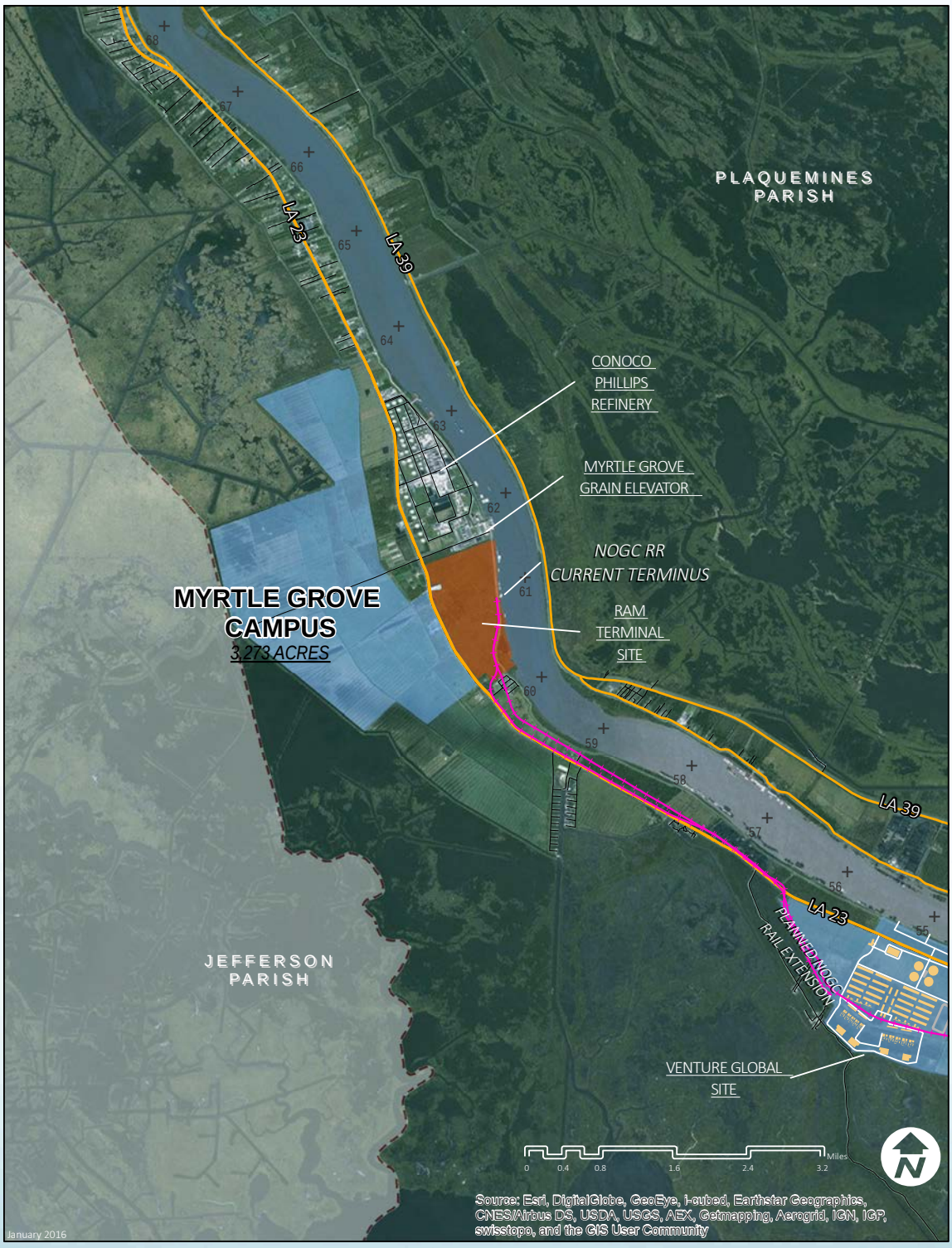

PLAQUEMINES PORT

HARBOR & TERMINAL DISTRICT

Myrtle Grove Campus/ Ram Terminal

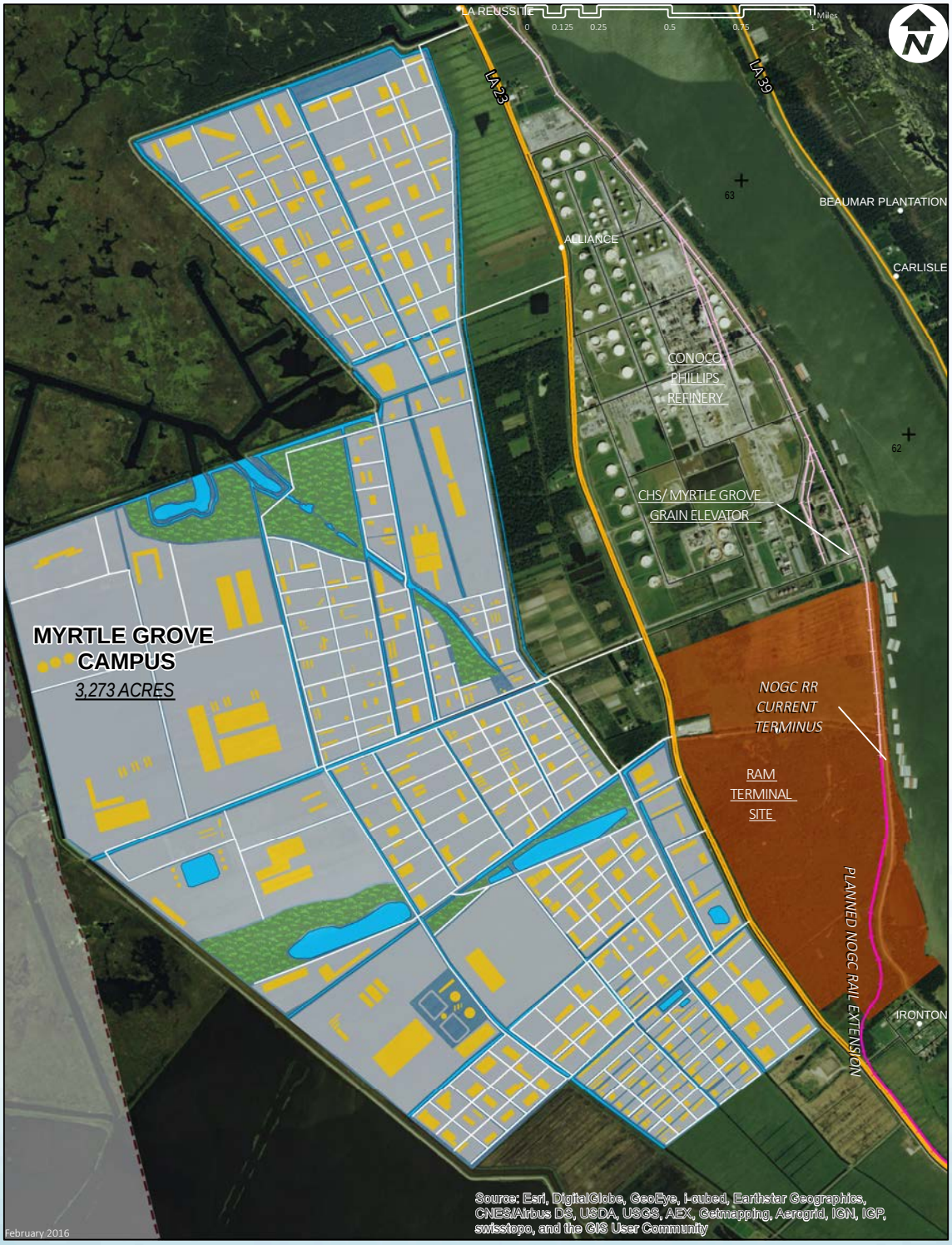

PLAQUEMINES PORT
HARBOR & TERMINAL DISTRICT

Plaquemines Port Development Sites

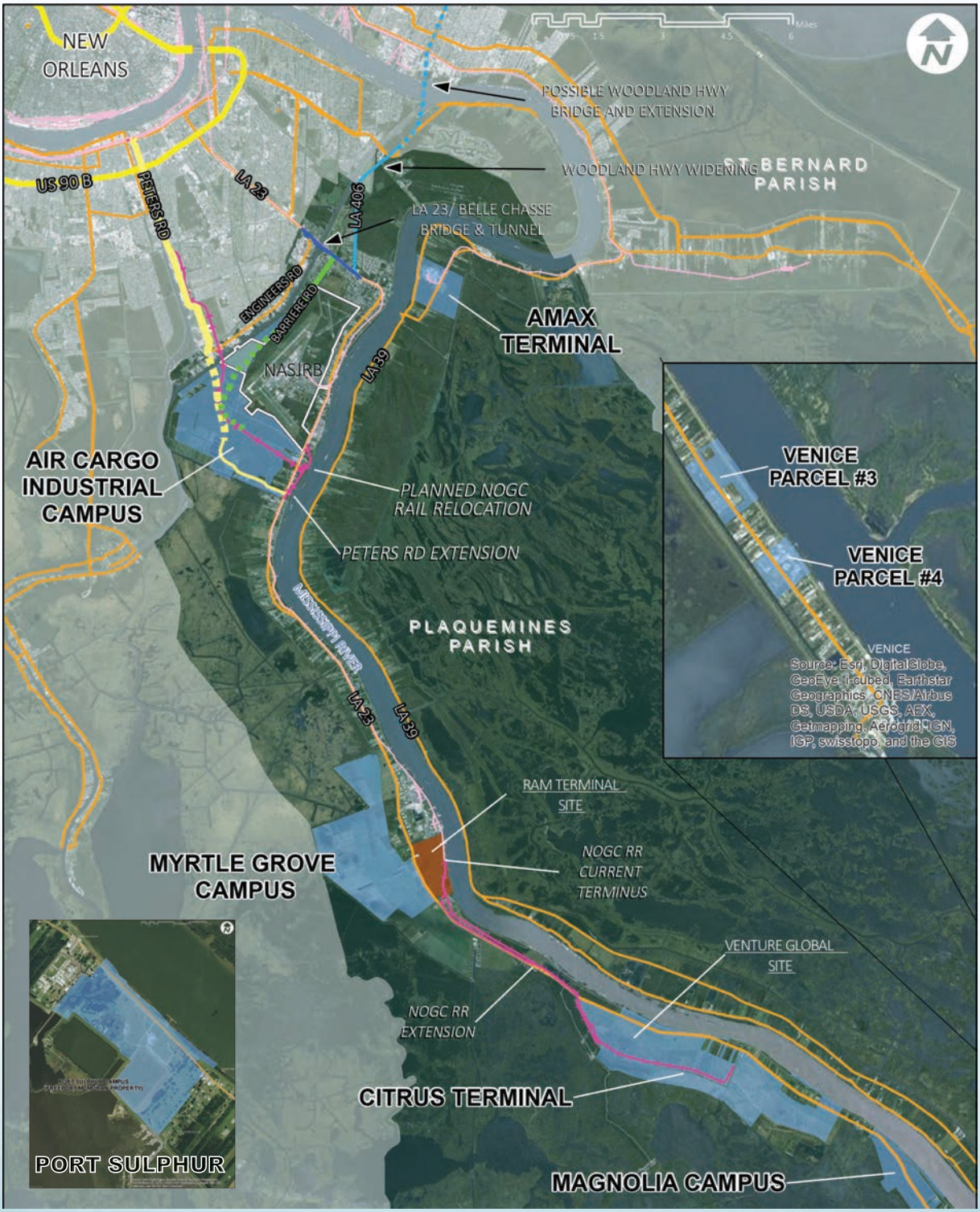

PLAQUEMINES PORT

HARBOR & TERMINAL DISTRICT

Magnolia Campus

Plaquemines Port
Harbor & Terminal District

Magnolia Campus

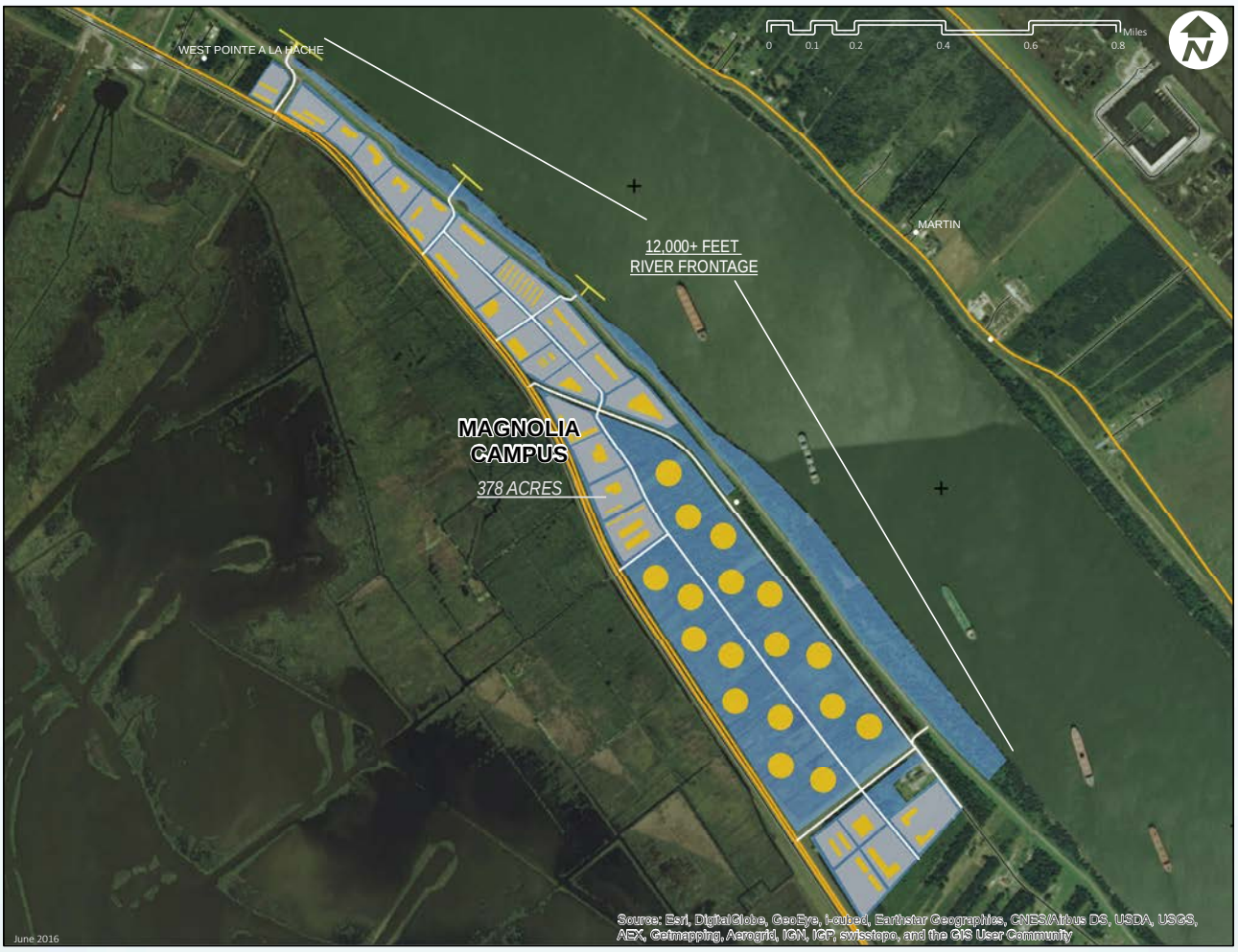

PLAQUEMINES PORT

HARBOR & TERMINAL DISTRICT

Port Sulphur Site

PLAQUEMINES PORT
HARBOR & TERMINAL DISTRICT

PORT SULPHUR SITE

PLAQUEMINES PORT

HARBOR & TERMINAL DISTRICT

Plaquemines Port Development Sites

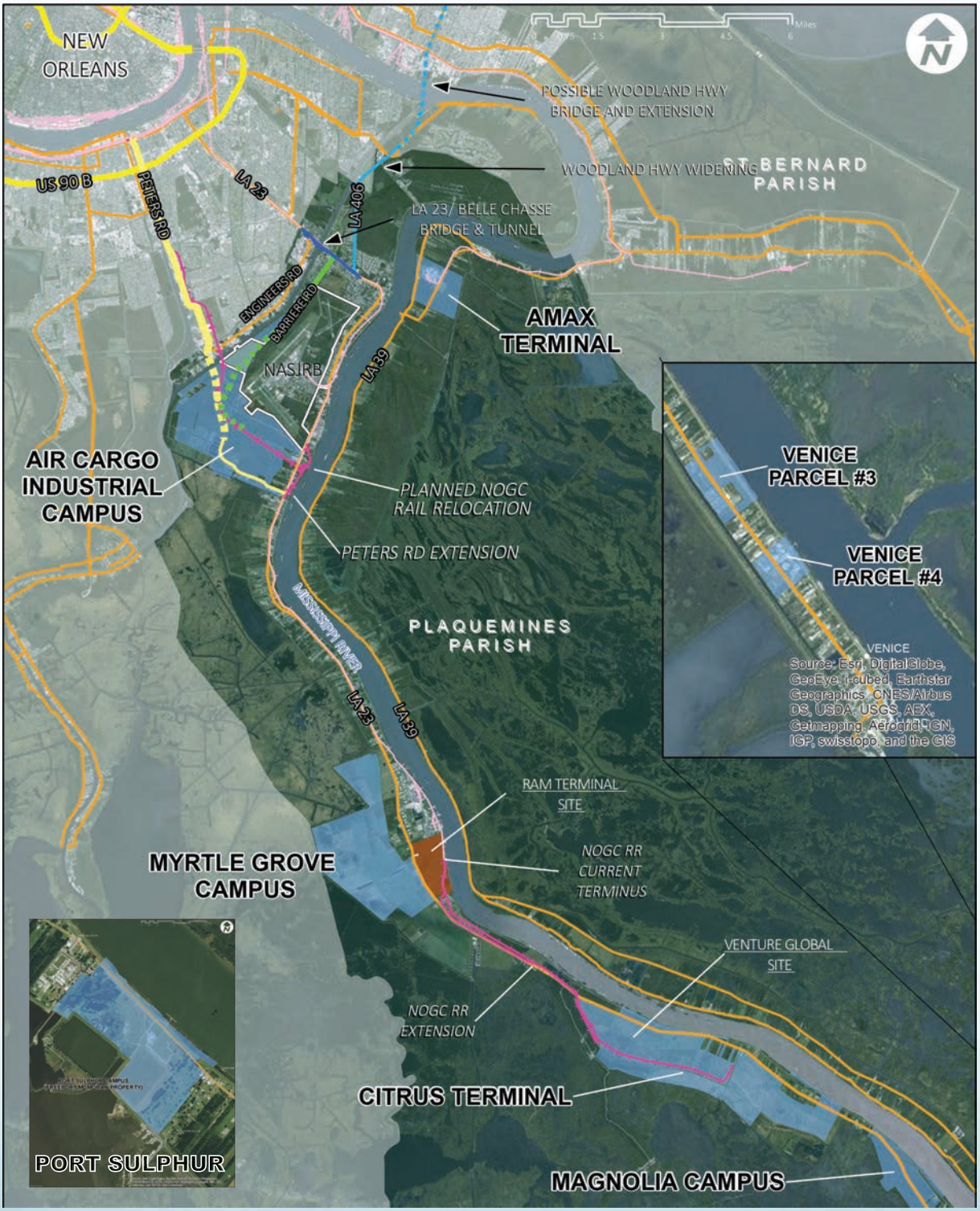

Plaquemines Port
Harbor & Terminal District

Rail & Highway
Infrastructure improvements

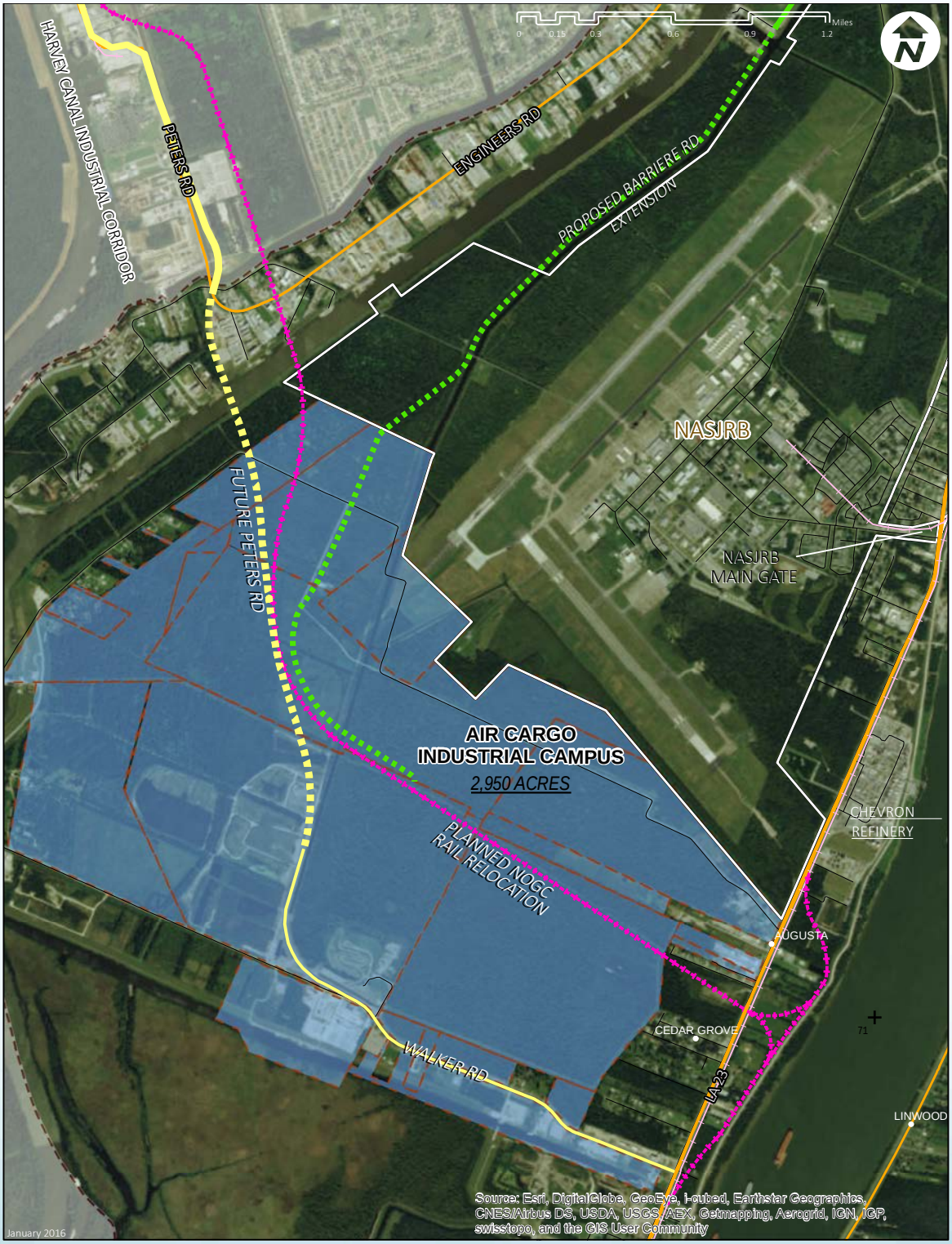

PLAQUEMINES PORT
HARBOR & TERMINAL DISTRICT

Air Cargo Potential Site Plan

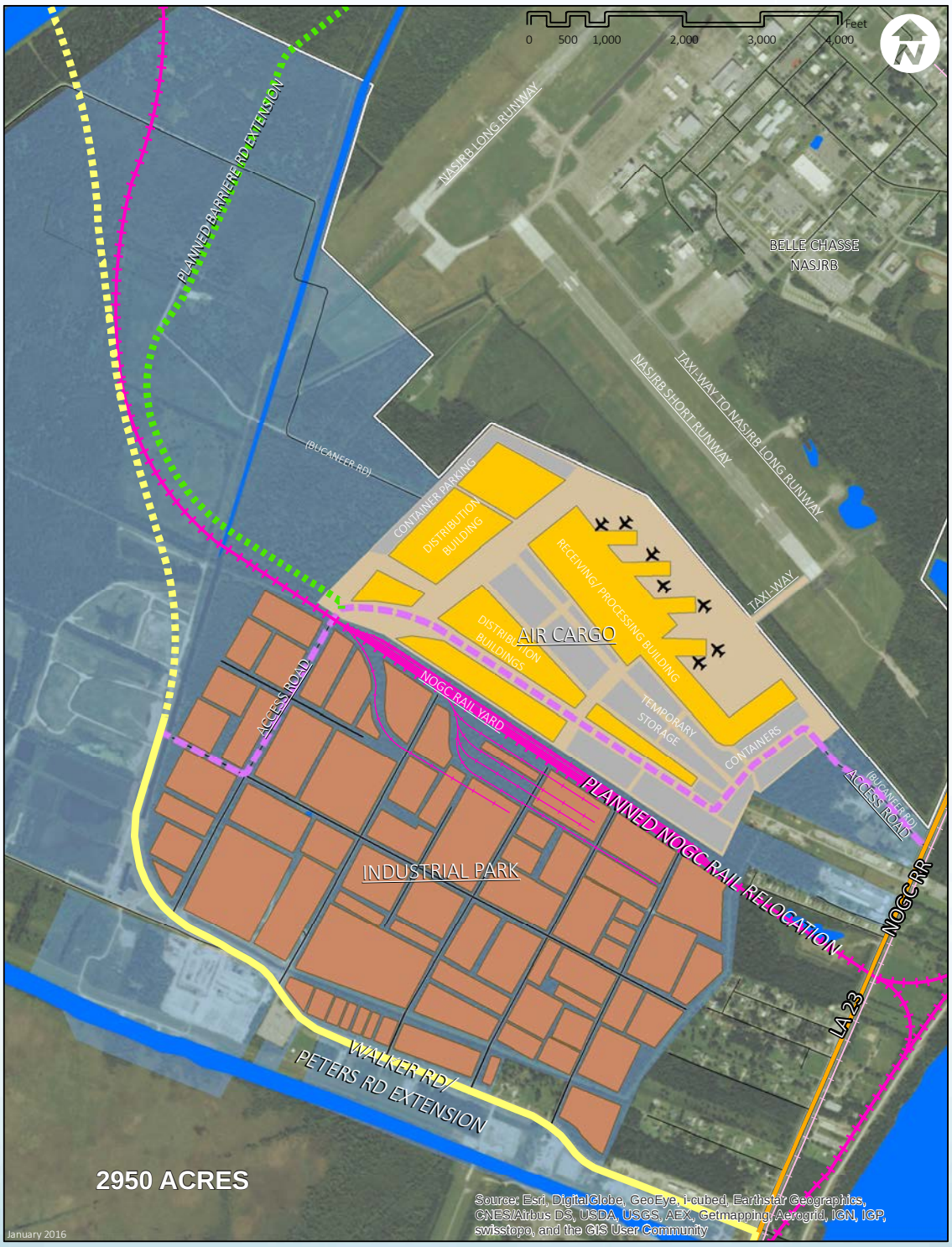

PLAQUEMINES PORT
HARBOR & TERMINAL DISTRICT

Plaquemines Port Development Sites

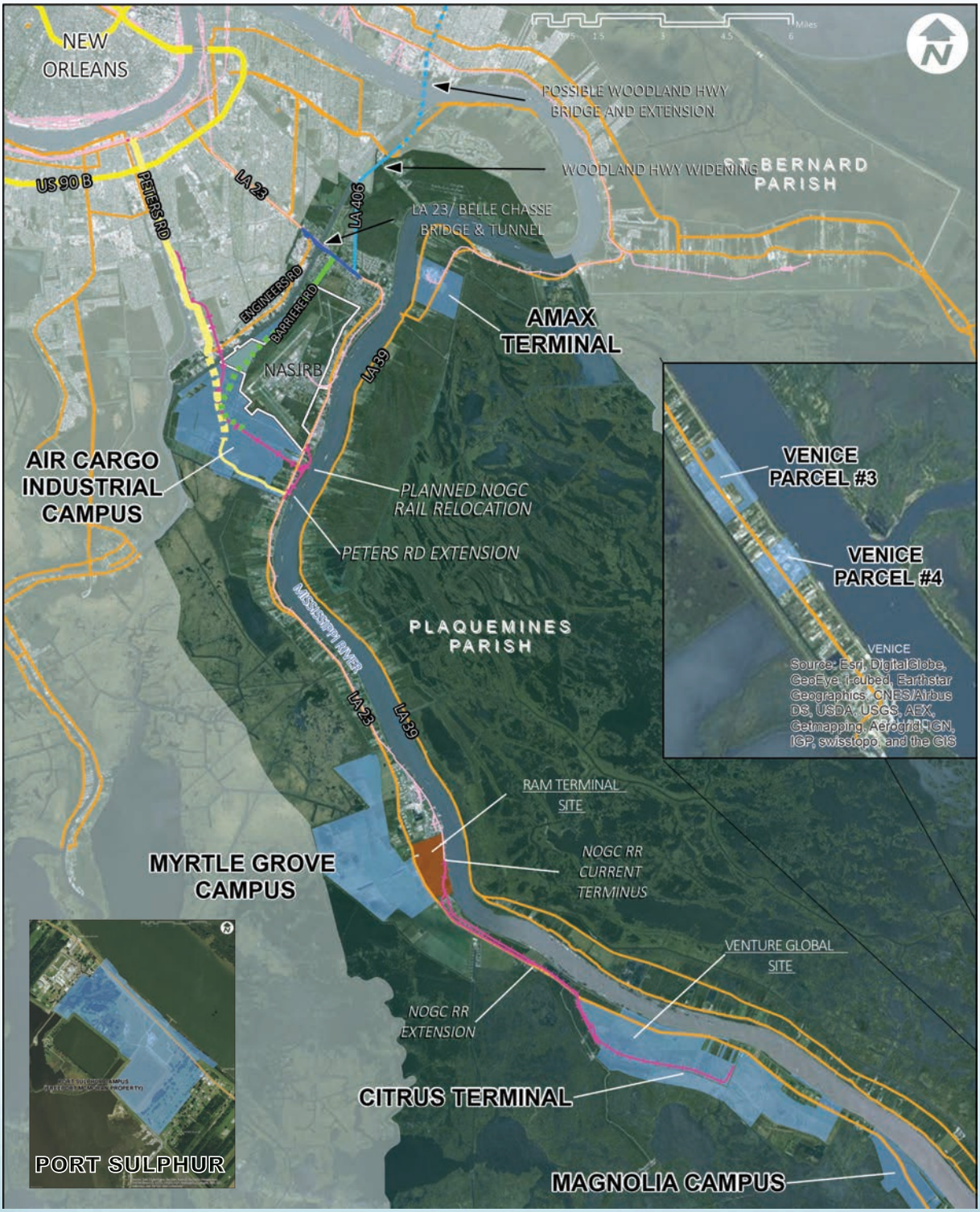

PLAQUEMINES PORT

HARBOR & TERMINAL DISTRICT

AMAX TERMINAL SITE

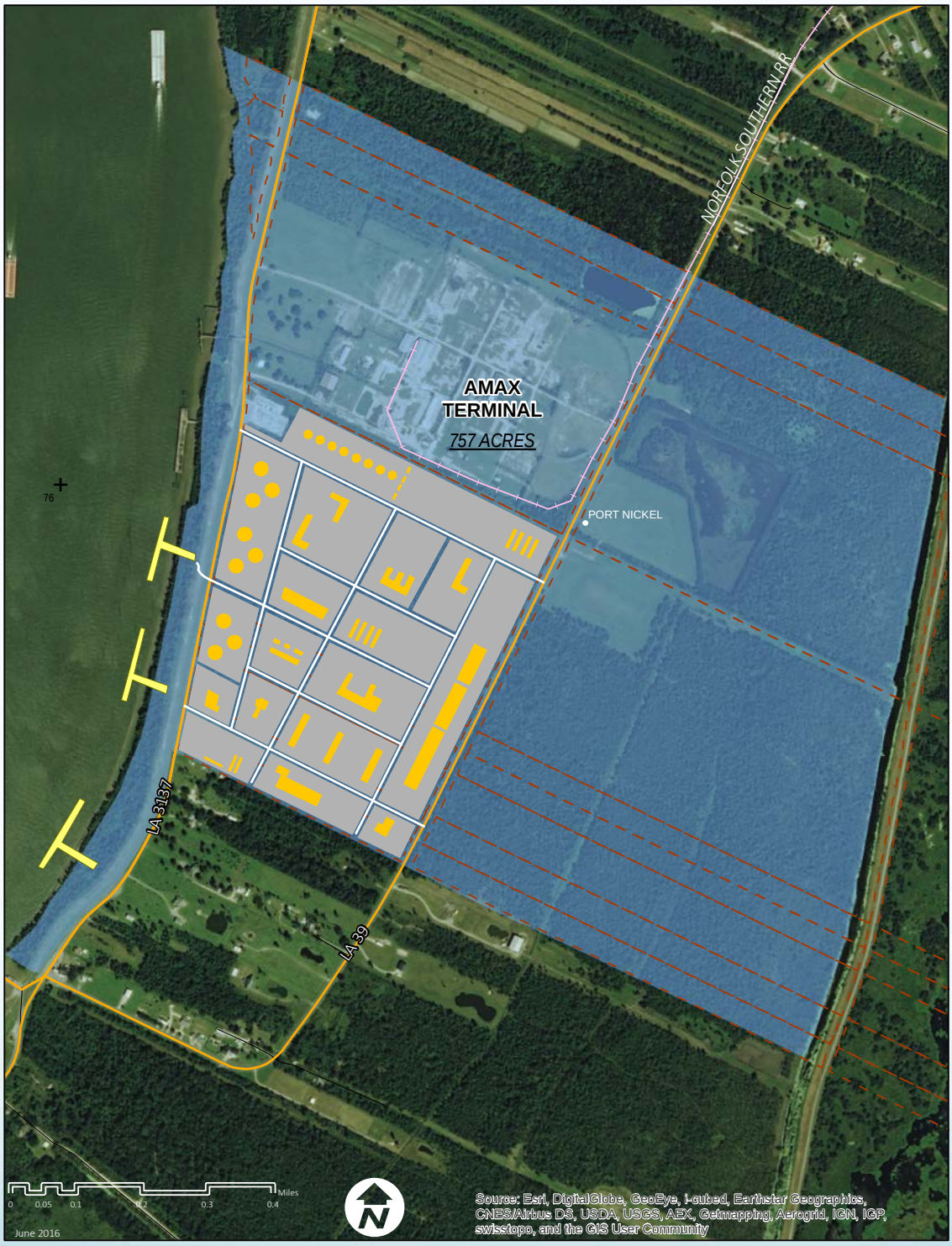

PLAQUEMINES PORT
HARBOR & TERMINAL DISTRICT

Plaquemines Port Development Sites

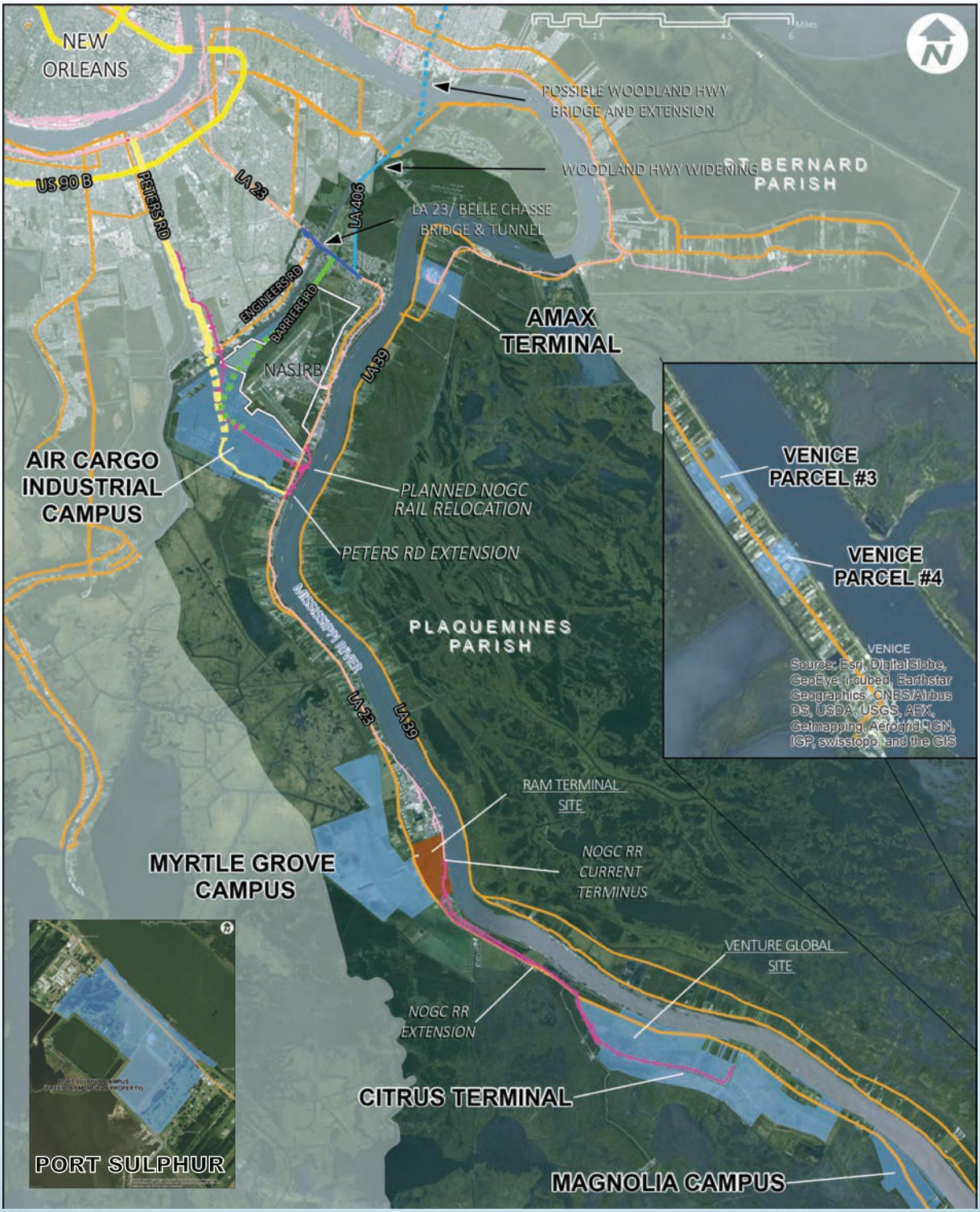

PLAQUEMINES PORT

HARBOR & TERMINAL DISTRICT

Venice Port Complex

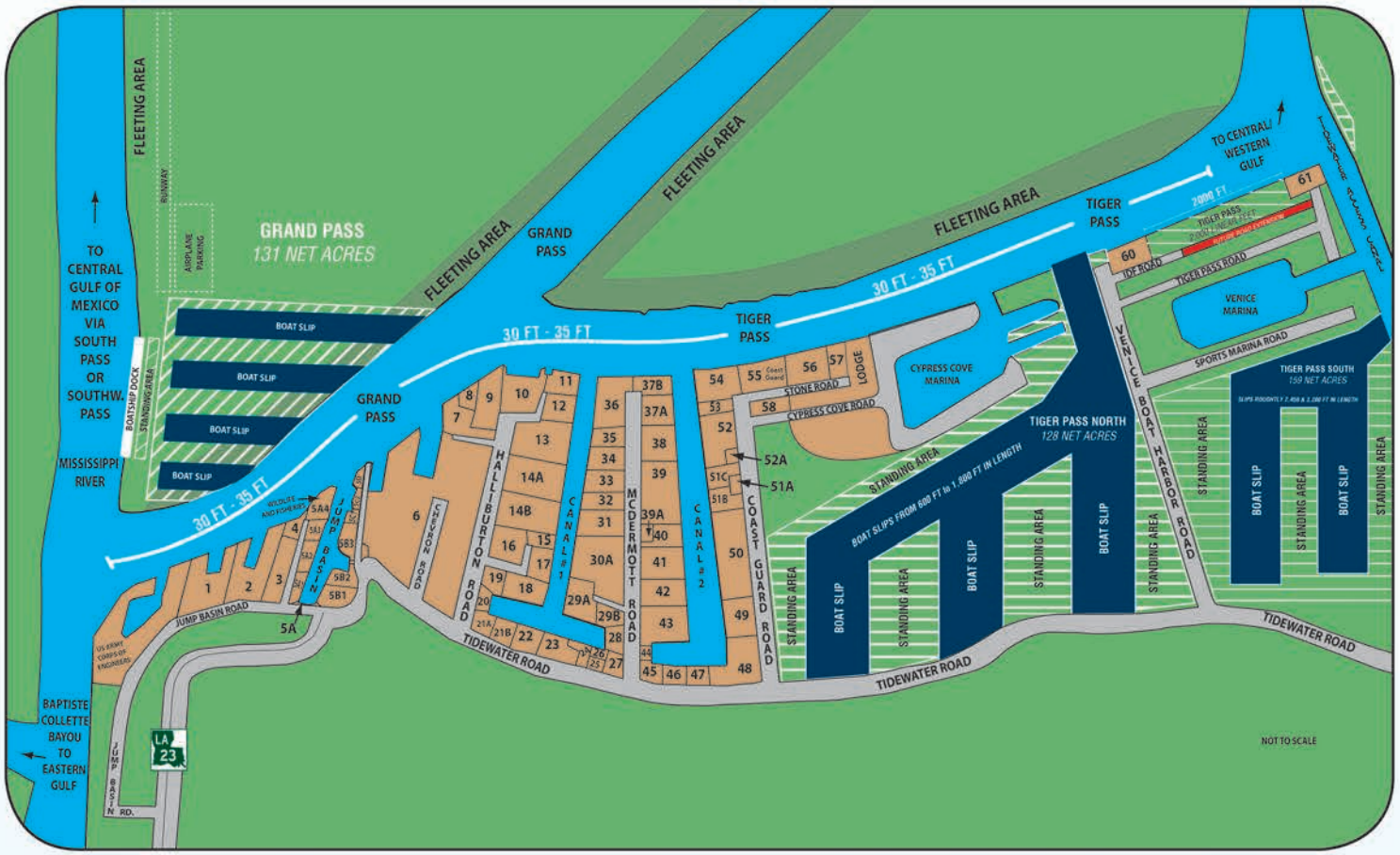

Leased Sites
(1100 Acres)

Future Sites
(418 Acres)

PLAQUEMINES PORT
HARBOR & TERMINAL DISTRICT

Future Development Sites - Tiger Pass

Tiger Pass North

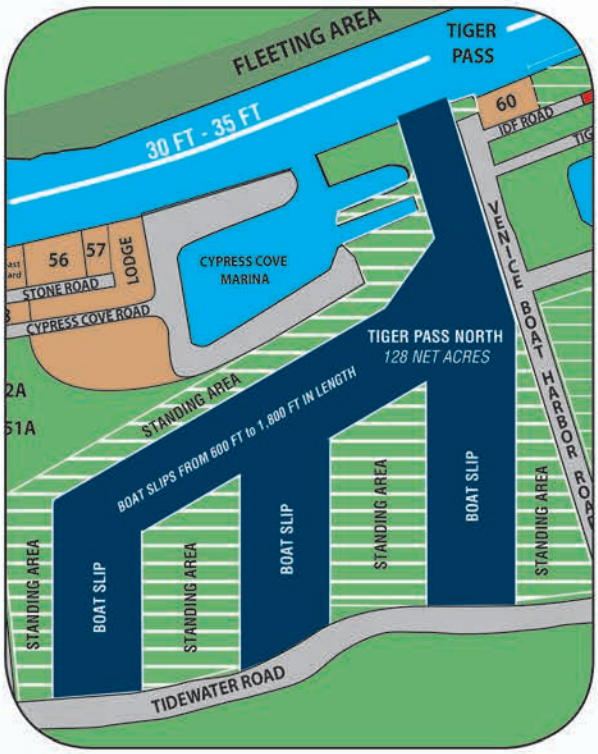

Grand Pass

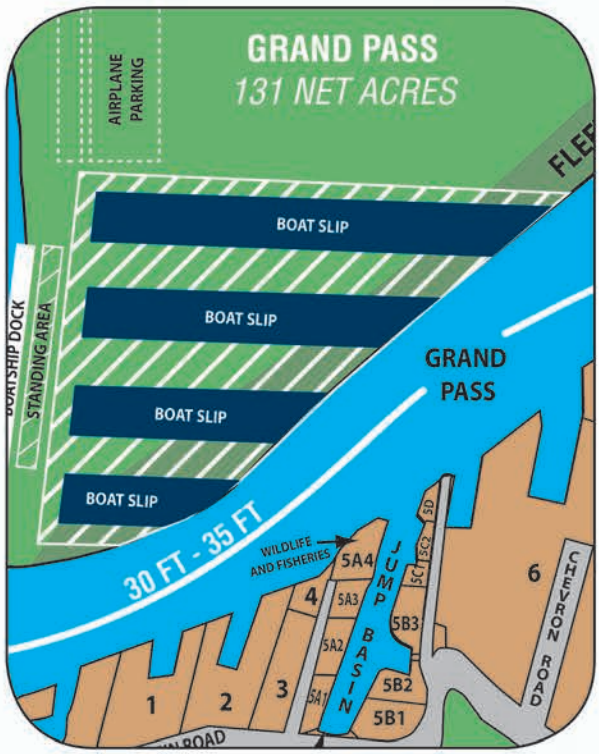

Tiger Pass South

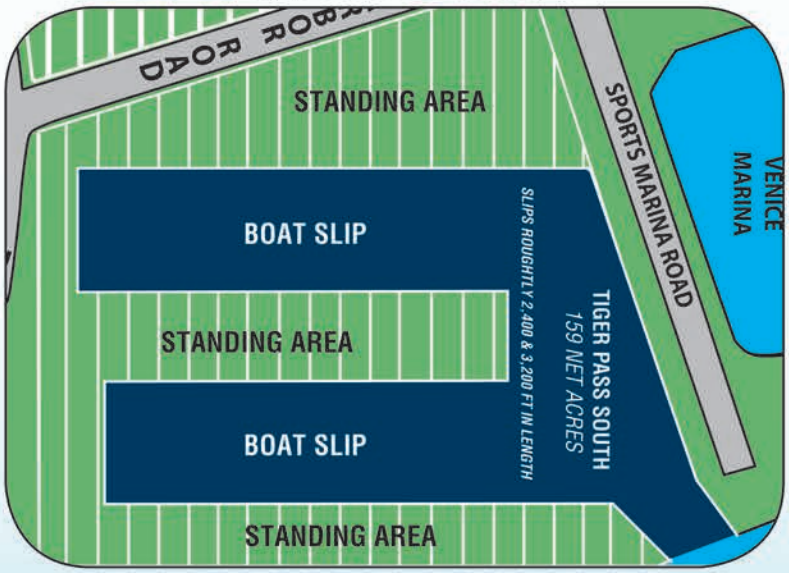

Leased Sites Future Sites

PLAQUEMINES PORT
HARBOR & TERMINAL DISTRICT

ENERGY23

A collaborative effort is underway to link all of the projects along the Peter's Road corridor and LA Hwy 23 from Highway 90 to Venice Port Complex and brand the corridor as Energy23. This corridor provides access for workers and service organizations which help Louisiana provide 25% of the nations energy.

• PETER'S ROAD BYPASS AND BRIDGE	$160 M
• REPLACEMENT OF THE BELLE CHASSE BRIDGE AND TUNNEL	$200 M
• RELOCATION OF THE NEW ORLEANS GULF COAST RAIL LINE	$350 M
• FORTIFYING AND RAISING OF LEVEES WHICH PROTECT LA HWY 23	$1 B
• REDIRECTION OF LA HIGHWAY 23 AROUND PLAQUEMINES PORT	$60 M
• DREDGING OF BAPTISTE COLLETTE TO 22 FEET	$35 M
• WIDENING OF LA HWY 23 AT PORT SULPHUR	$8 M
• DEVELOP COMMERCIAL AIR CARGO AT CALENDAR FIELD	
• DEVELOP ADDITIONAL SITES AT VENICE PORT COMPLEX	

PLAQUEMINES PORT
HARBOR & TERMINAL DISTRICT

PORT EXECUTIVE DIRECTOR
MAYNARD J. "SANDY" SANDERS
8056 HIGHWAY 23 | 3RD FLOOR
BELLE CHASSE, LA 70037
OFFICE: 504.682.7920

PLAQUEMINES PORT
HARBOR & TERMINAL DISTRICT